

THIS PLAN HAS BEEN REVIEWED, ENGINEERED AND SUPERVISED BY:  
 J.C. KOSINSKI ENGINEERING, INC.  
 JOSEPH C. KOSINSKI, PE  
 FL PE #52288  
 FL COA #29576  
 135 GULFVIEW AVE  
 FORT MYERS BEACH, FLORIDA 33931

**SEAL**  
 THIS STRUCTURE MEETS ALL REQUIREMENTS OF THE 2010 FLORIDA BUILDING CODE.  
 FOR PRELIMINARY PURPOSES ONLY

**HOUSE RESIDENCE**  
 750 NOTTINGHAM DR.  
 NAPLES, FL  
 MDB

Ashmore & Associates, LLC, hereby reserves its common law copyright and other property rights in these plans, designs, arrangements and ideas. These ideas, plans and designs are not to be reproduced, changed or copied in any form or manner whatsoever, nor are they to be assigned to any third party without first obtaining the express written permission from Ashmore & Associates, LLC. Written dimensions on these drawings have precedence over scale dimensions. Contractors shall verify and be responsible for all dimensions and conditions of the job. Ashmore & Associates, LLC, shall be notified in writing of any variations or discrepancies from the dimensions, conditions and specifications shown by these drawings. All construction shall be in accordance with 2010 Florida Building Code.

REVISIONS		
MK	DATE	DESCRIPTION

JOB NO: A15-1700  
 DATE: 04-20-2015  
 DRAWN BY: MP  
 CHKD BY:

NEW PROPOSED 1ST & 2ND FLOOR PLAN'S

SHEET NUMBER  
**A-2**

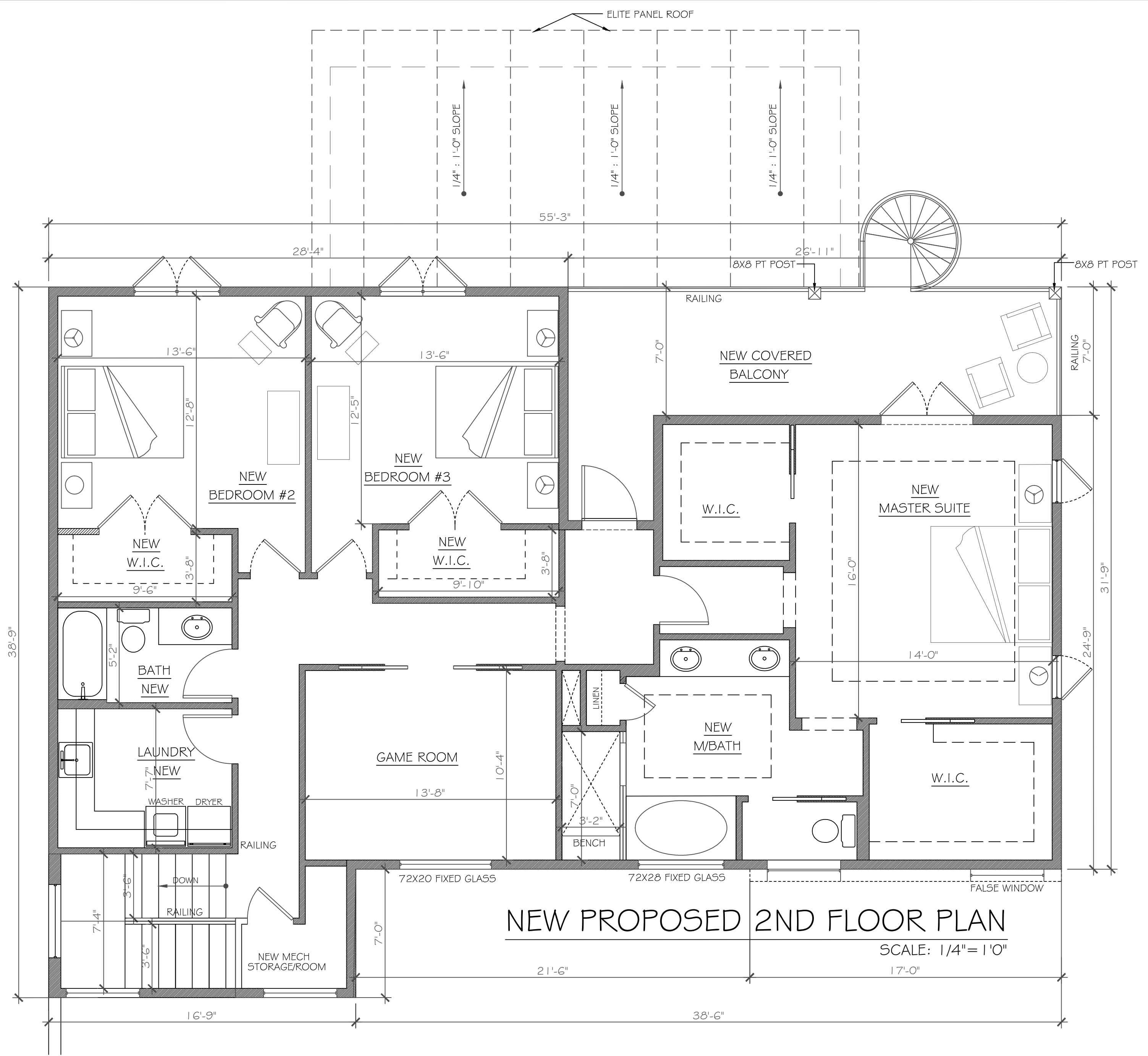

**NEW PROPOSED 2ND FLOOR PLAN**  
 SCALE: 1/4" = 1'0"

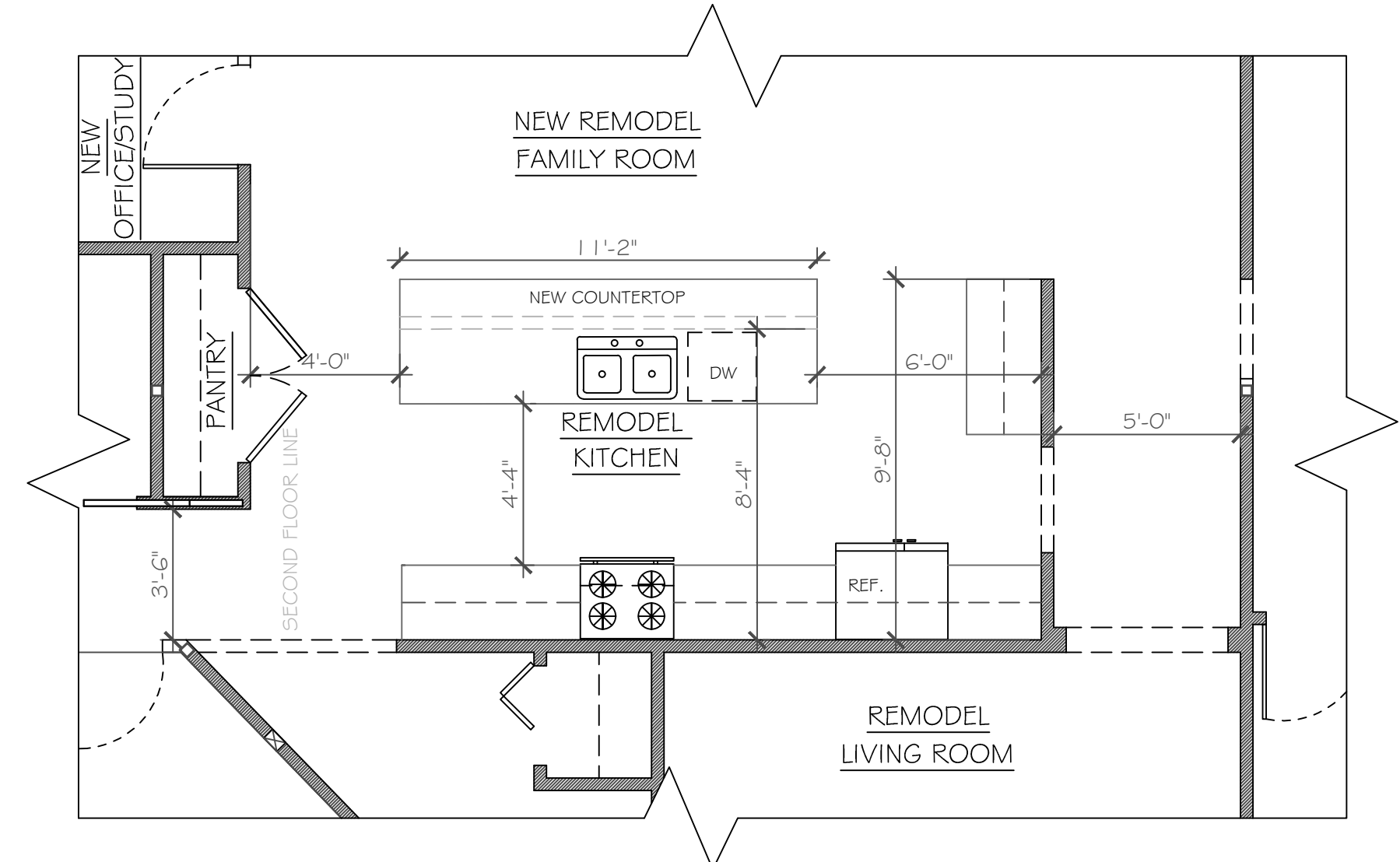

**OPTIONAL KITCHEN LAYOUT**

FINAL SQ. FT.	
1ST FLOOR LIVING AREA	2,482 S.F.
2ND FLOOR LIVING AREA	1,578 S.F.
LANAI #1 & #2	207 S.F.
COVERED BALCONY	215 S.F.
LANAI #3	334 S.F.
<b>TOTAL AREA</b>	<b>5,257 S.F.</b>

NEW SQ. FT.	
1ST FLOOR LIVING AREA	348 S.F.
2ND FLOOR LIVING AREA	1,578 S.F.
LANAIS	541 S.F.
<b>TOTAL AREA</b>	<b>2,404 S.F.</b>

EXISTING SQ. FT.	
LIVING AREA	2,134 S.F.
GARAGE	440 S.F.
ENTRY	77 S.F.
LANAI	324 S.F.
<b>TOTAL AREA</b>	<b>2,905 S.F.</b>

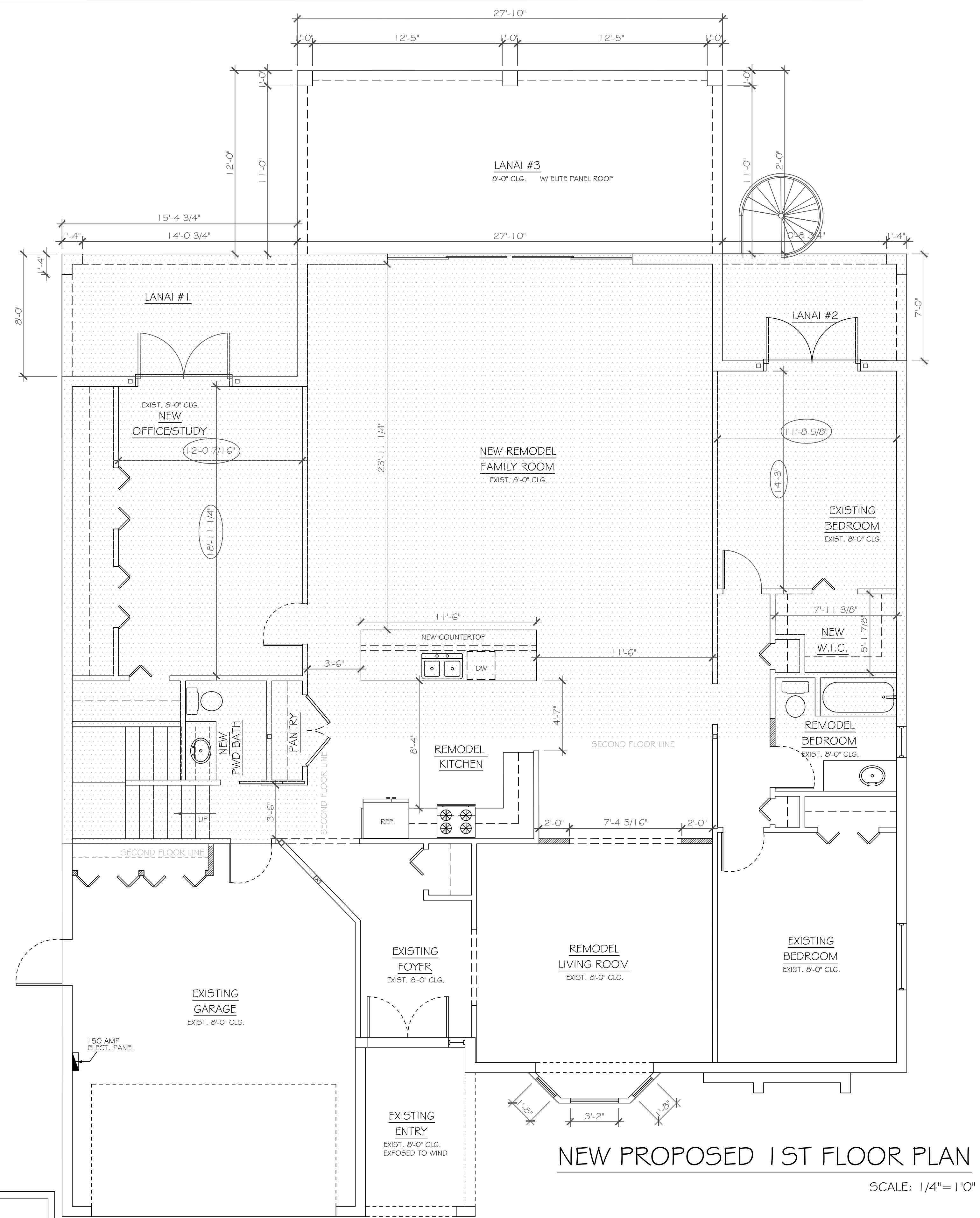

**NEW PROPOSED 1ST FLOOR PLAN**  
 SCALE: 1/4" = 1'0"